

Government of Andhra Pradesh
District wise Seasonal Rainfall Status From 01.06.2017 to 26.09.2017

Sno	District	Mandals	Manual Gauges	AWS	Normal Rainfall	Actual Rainfall	Deviation (%)	Status	No. of Mandals				
									Excess	Normal	Deficient 1	Deficient 2	Scanty
1	Srikakulam	38	38	70	679.5	688.4	1.3	Normal	8	25	5	0	0
2	Vizianagaram	34	34	68	666.4	699.6	5.0	Normal	5	26	3	0	0
3	Visakhapatnam	43	43	213	684.5	714.0	4.3	Normal	10	27	5	1	0
4	East Godavari	64	64	130	740.8	653.2	-11.8	Normal	6	28	27	3	0
5	West Godavari	48	48	90	764.5	701.4	-8.3	Normal	4	29	14	1	0
6	Krishna	50	50	115	659.7	633.6	-4.0	Normal	5	38	7	0	0
7	Guntur	57	57	134	500.5	532.5	6.4	Normal	18	33	5	1	0
8	Prakasam	56	56	201	360.9	402.8	11.6	Normal	22	31	3	0	0
9	Nellore	46	46	145	310.0	422.7	36.4	Excess	35	11	0	0	0
10	Chittoor	66	66	161	412.5	494.1	19.8	Excess	30	34	1	1	0
11	Kadapa	51	51	147	378.0	456.6	20.8	Excess	28	19	4	0	0
12	Ananthapur	63	63	219	315.7	335.8	6.4	Normal	19	35	7	2	0
13	Kurnool	54	54	183	434.2	441.4	1.7	Normal	9	39	5	1	0
14	State	670	670	1876	531.3	538.9	1.4	Normal	199	375	86	10	0

Districtwise Seasonal Rainfall Status as on 26.09.2017

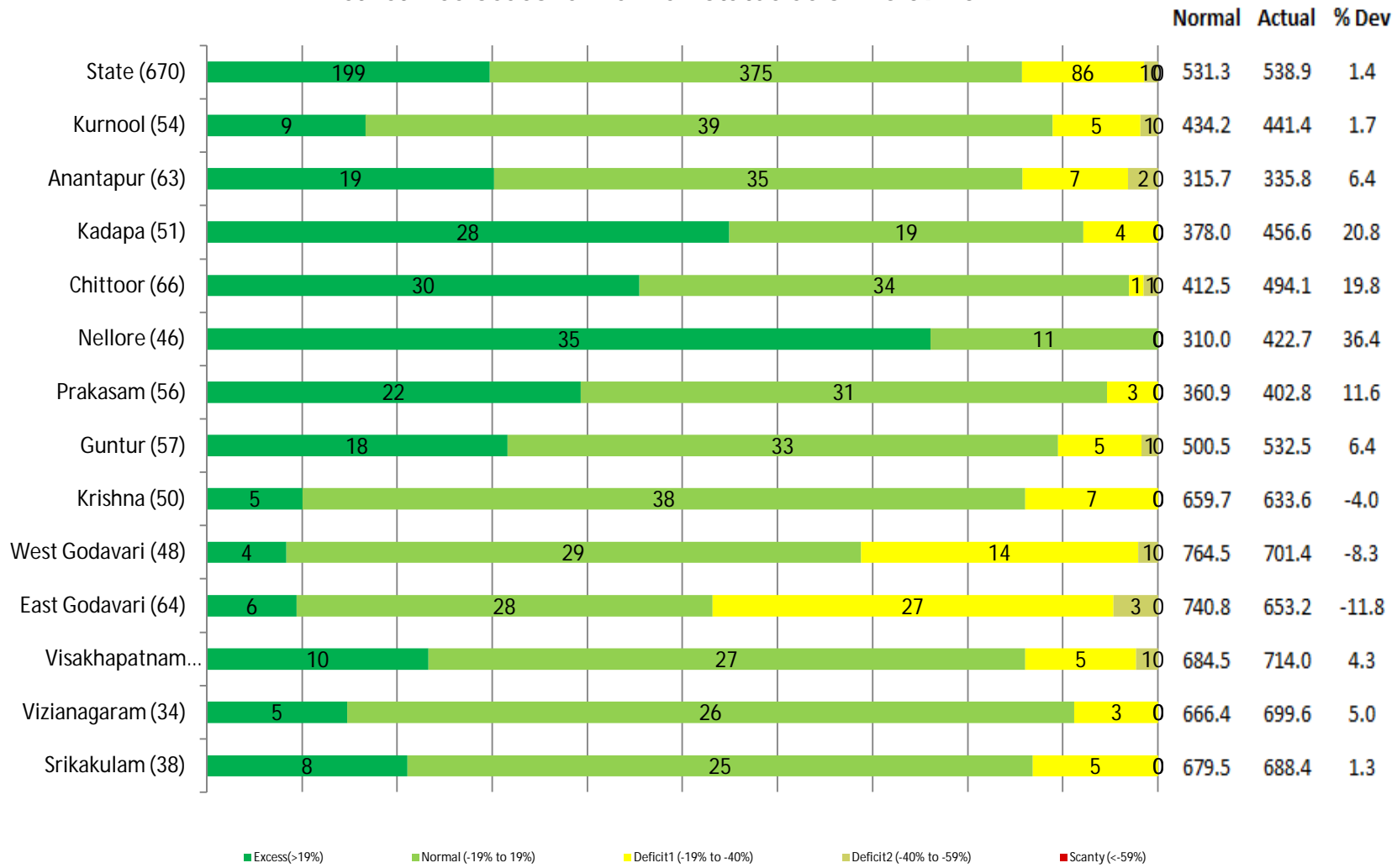

Government of Andhra Pradesh
State Level Weekly Rainfall Status From 01.06.2017 Onwards

State Level Status	Mandals	Excess	Normal	Dificient1	Deficient2	Scanty
This Week (21 st Sep-26 th Sep)	670	199	375	86	10	0
16 th Week(14 th Sep-20 th Sep)	670	241	348	75	6	0
15 th Week(07 th Sep-13 th Sep)	670	222	348	88	12	0
14 th Week(31 st Aug-06 th Sep)	670	231	342	85	12	0
13 th Week(24 th Aug-30 th Aug)	670	219	354	80	17	0
12 th Week(17 th Aug-23 rd Aug)	670	136	358	140	30	6
11 th Week(10 th Aug - 16 th Aug)	670	118	335	162	49	6
10 th Week(3 rd Aug-9 th Aug)	670	133	328	139	52	18
9 th Week(27 th Jul-2 nd Aug)	670	153	313	135	50	19
8 th Week(20 th Jul-26 th Jul)	670	135	298	147	64	26
7 th Week(13 th Jul-19 th Jul)	670	261	272	77	43	17
6 th Week(6 th Jul-12 th Jul)	670	237	262	114	34	23
5 th Week(29 th Jun-5 th Jul)	670	333	196	87	32	22
4 th Week(22 nd Jun-28 th Jun)	670	395	169	63	25	18
3 rd Week(15 th Jun-21 st Jun)	670	341	164	85	47	33
2 nd Week(8 th Jun-14 th Jun)	670	255	135	96	82	102
1 st week(1 st Jun-7 th Jun)	670	288	69	42	55	216

Status	Range
Excess	(>19%)
Normal	(-19% to +19%)
Deficient1	(-19% to -40%)
Deficient2	(-40% to -59%)
Scanty	(<-59%)

Statewise Weekly Rainfall Status- No. Of Mandals in Each Category as on 26.09.2017

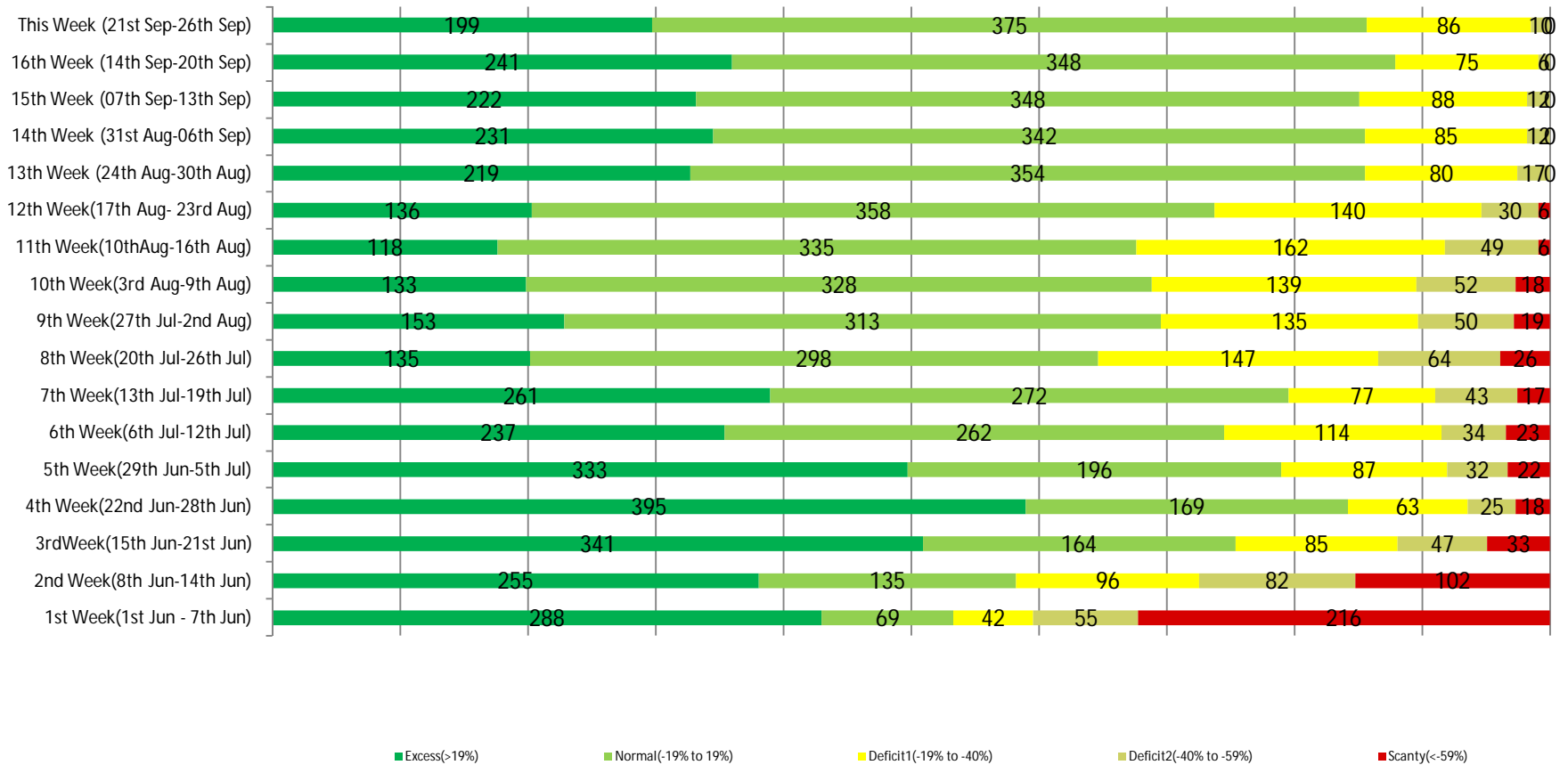

Government of Andhra Pradesh
Directorate of Economics and Statistics
Districtwise Rainfall Status with Number of Mandals in Each Category

Srikakulam

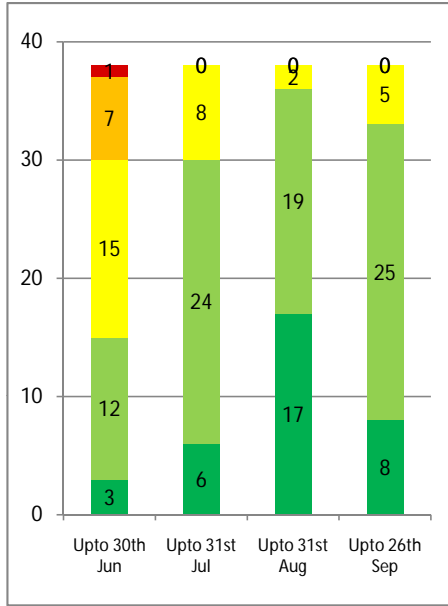

Vizianagaram

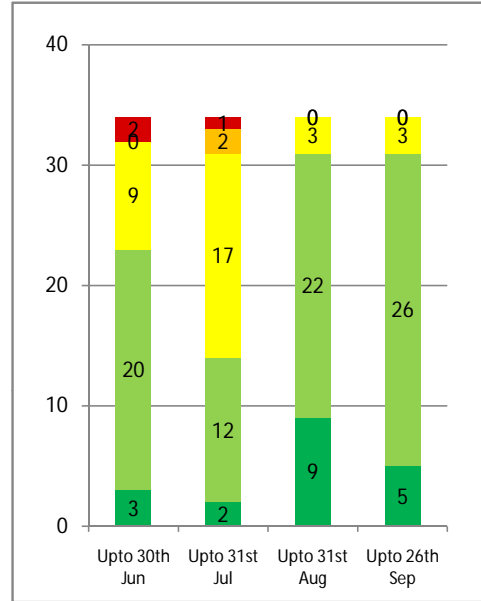

Visakhapatnam

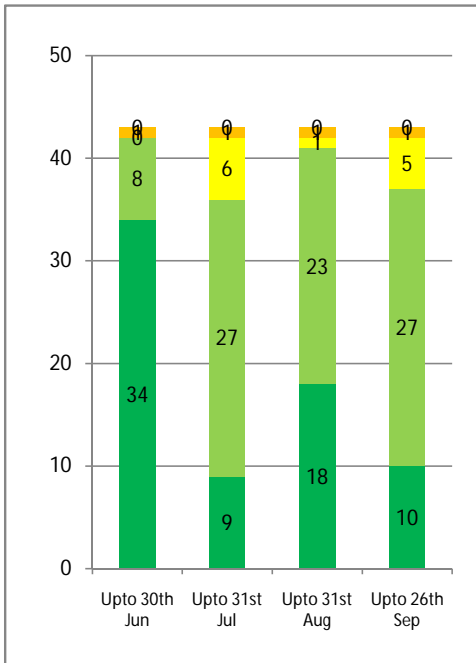

East Godavari

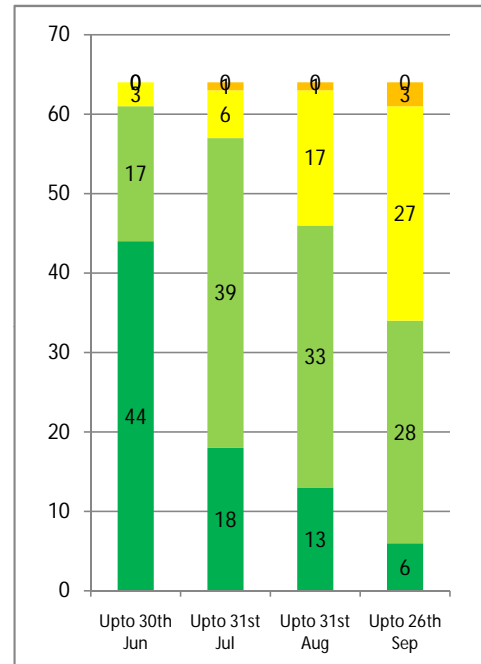

Deviation % <-60% >-60% & <-40% >-40% & <-19% >-19% & <+19% >+19%

■ Scanty ■ Deficient2 ■ Deficient1 ■ Normal ■ Excess

Districtwise Rainfall Status with Number of Mandals in Each Category

West Godavari

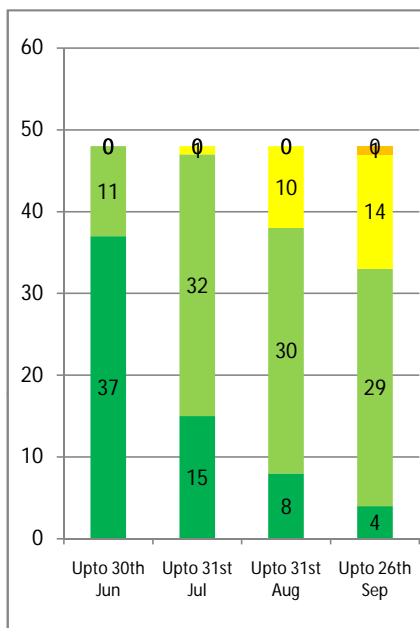

Krishna

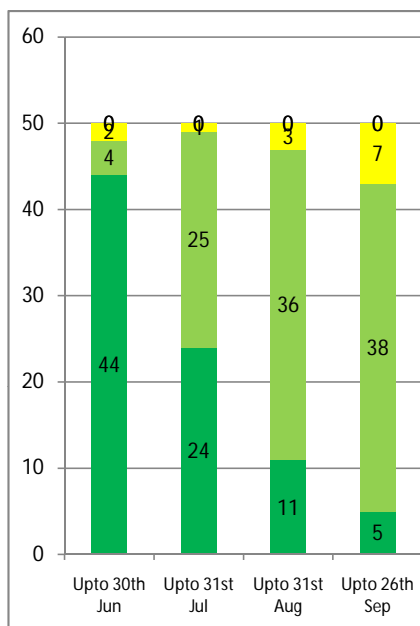

Guntur

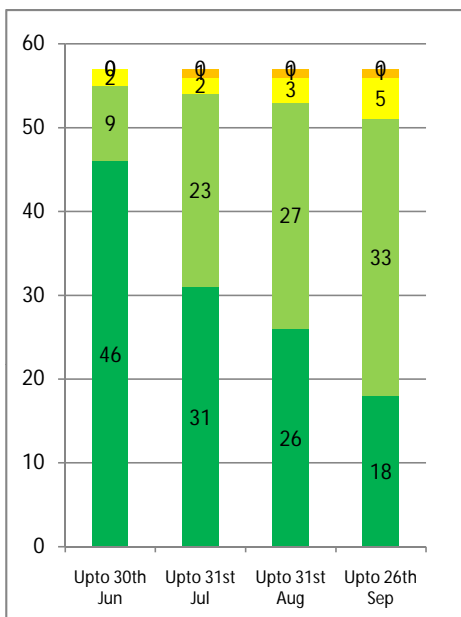

Prakasam

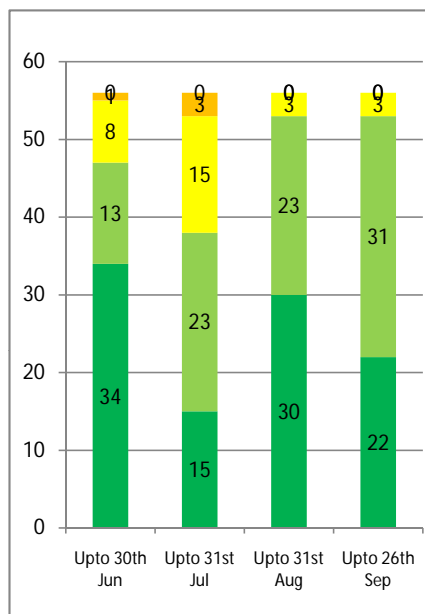

Deviation % <-60% >-60% & <-40% >-40% & <-19% >-19% & <+19% >+19%

■ Scanty ■ Deficient2 ■ Deficient1 ■ Normal ■ Excess

Districtwise Rainfall Status with Number of Mandals in Each Category

Nellore

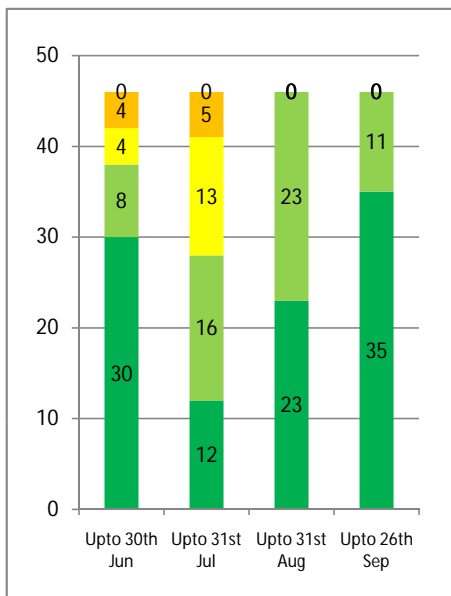

Chittoor

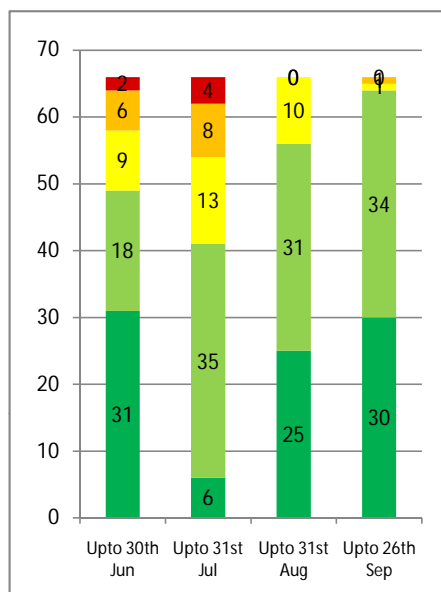

Kadapa

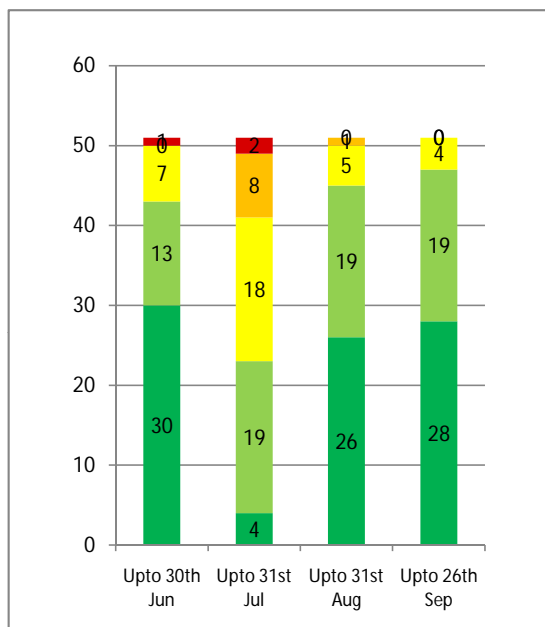

Anantapur

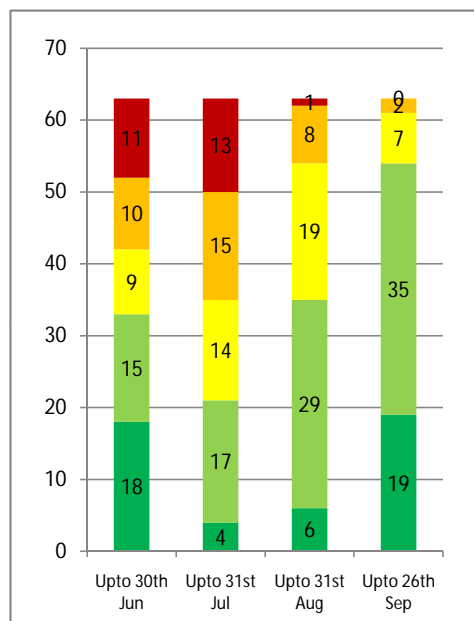

Deviation % <-60% >-60% & <-40% >-40% & <-19% >-19% & <+19% >+19%

■ Scanty ■ Deficient2 ■ Deficient1 ■ Normal ■ Excess

Government of Andhra Pradesh
Directorate of Economics and Statistics
Districtwise Rainfall Status with Number of Mandals in Each Category

Kurnool

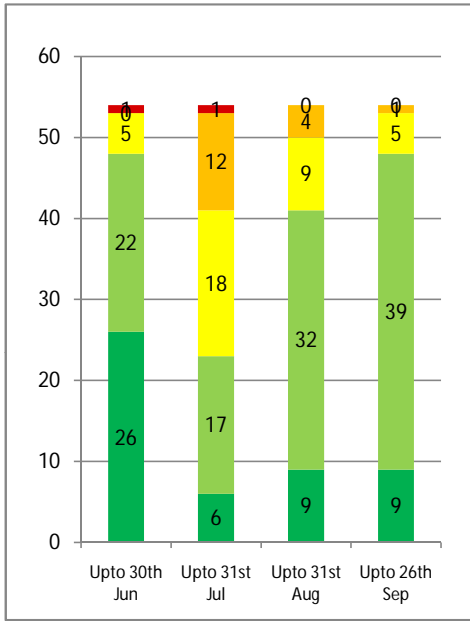

State as a Whole

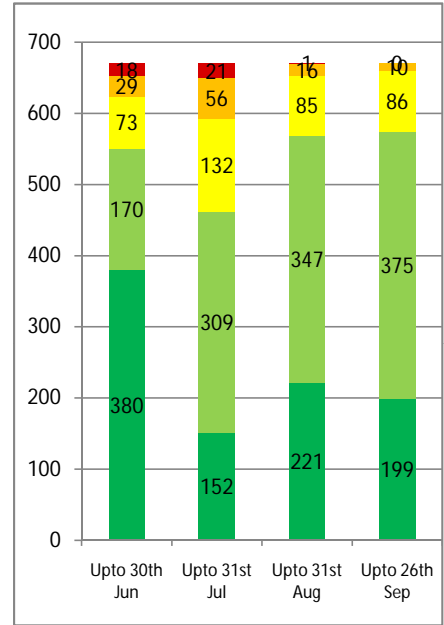

Deviation % <-60% >-60% & <-40% >-40% & <-19% >-19% & <+19% >+19%

■ Scanty **■ Deficient2** **■ Deficient1** **■ Normal** **■ Excess**